ANNEXE 1
ARCHITECTURE

PREPARATION RENOVEE

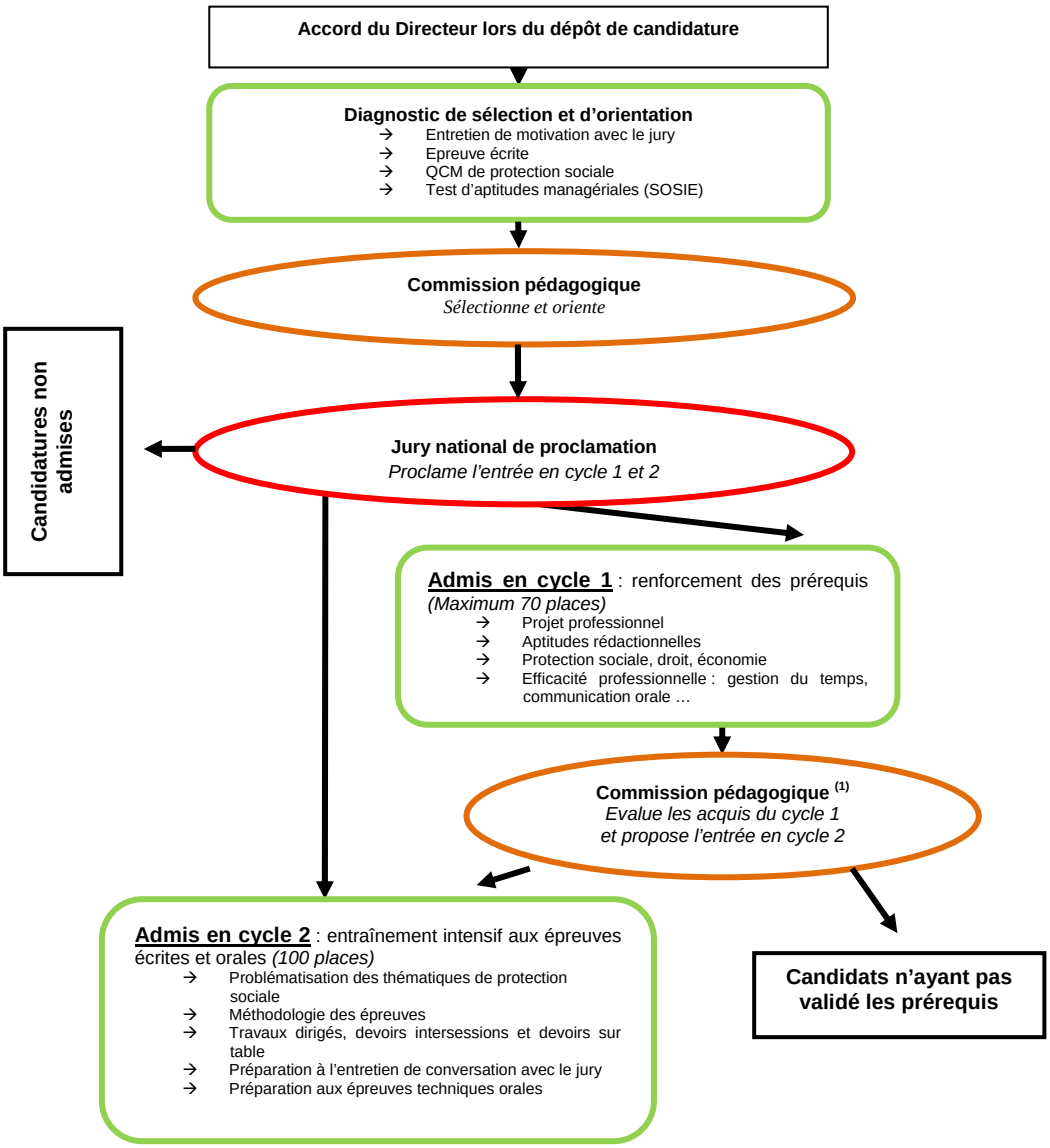

(1) ***par délégation du jury national de proclamation***